

ROOF PLAN

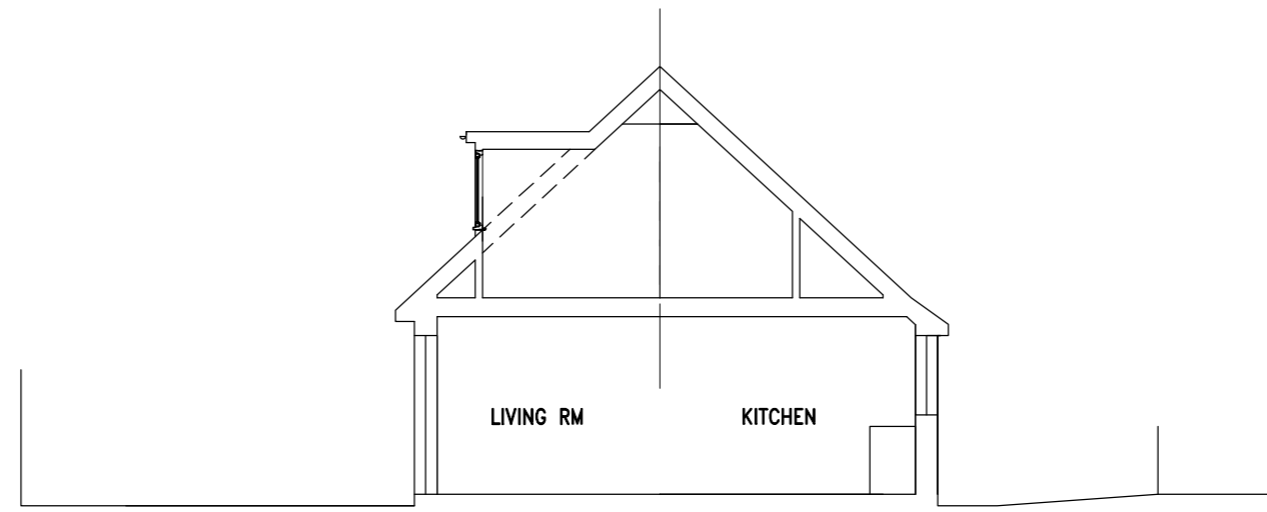

SITE SECTION

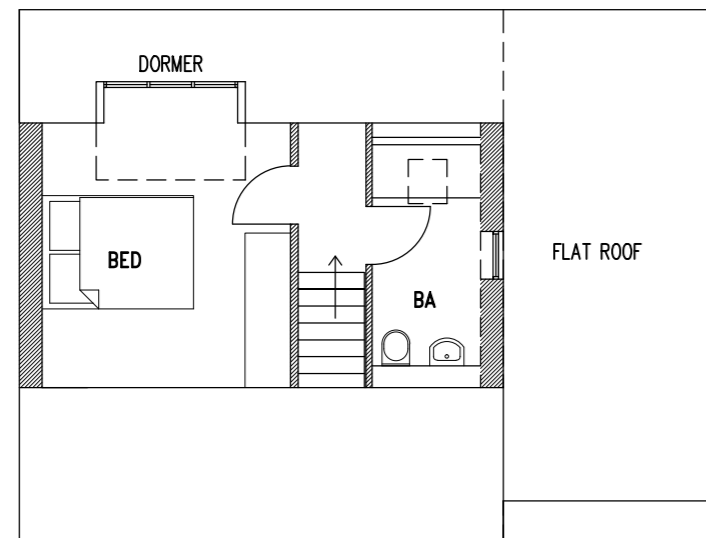

FIRST FLOOR



FRONT ELEVATION



SIDE ELEVATION

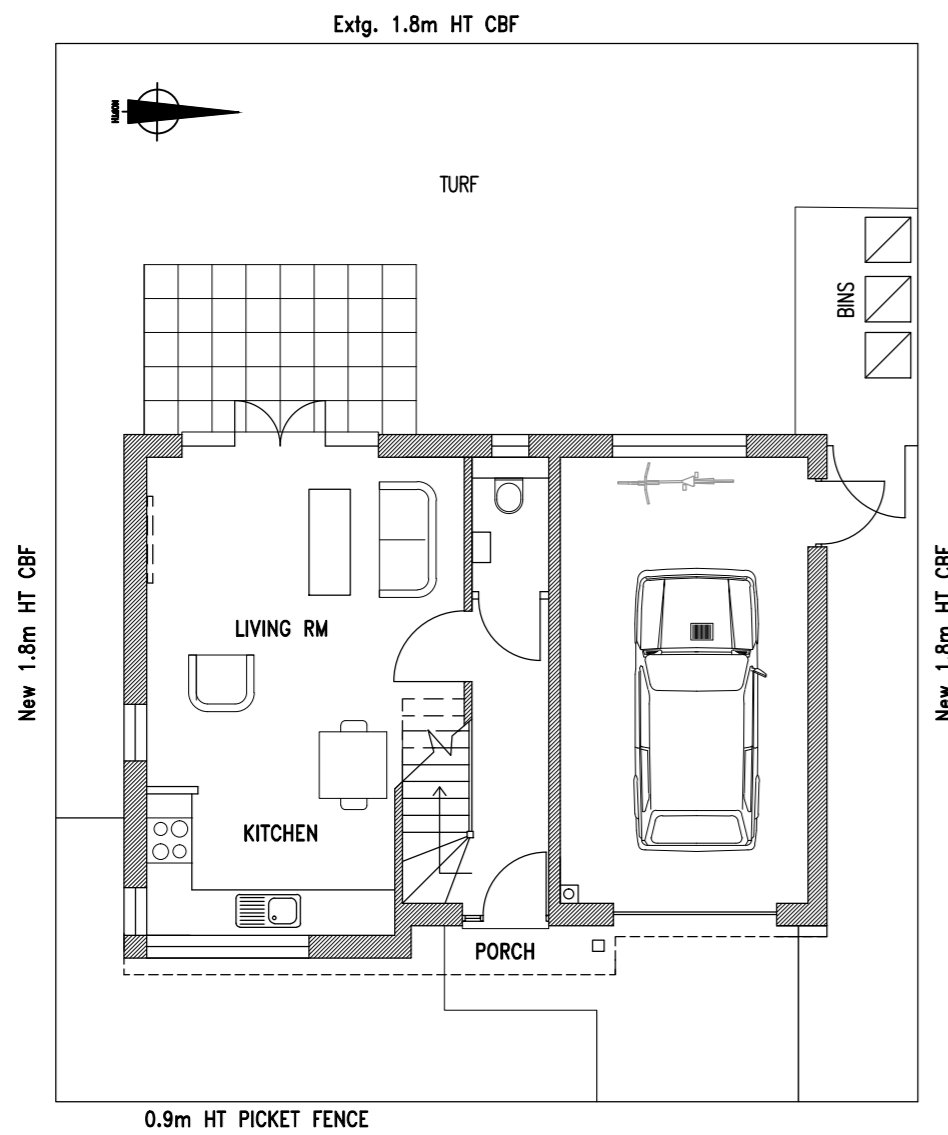

GROUND FLOOR



REAR ELEVATION

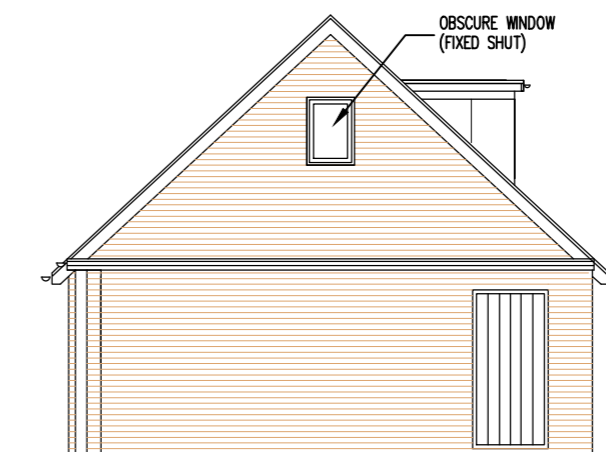

SIDE ELEVATION



CLIENT
Mr. K. GEOGHAN

PROJECT
PROPOSED NEW DWELLING
REAR OF 32 & 32A KEYNES ROAD,
CAMBRIDGE

TITLE
PROPOSED PLANS & ELEVATIONS

DRAWING STATUS
PLANNING

DRAWN CHECKED

SCALE 1:100 @ A2

DATE Dec 13

THE GALLERY
96 KING ST
CAMBRIDGE
CB1 1LN



T: 01223 361803
F: 01223 361808
e: info@OnceArchitecture.co.uk
w: www.OnceArchitecture.co.uk

JOB NO.	DRAWING NUMBER	REV
055	P-02	A